

FIRST FLOOR PLAN
1/4" = 1'-0"

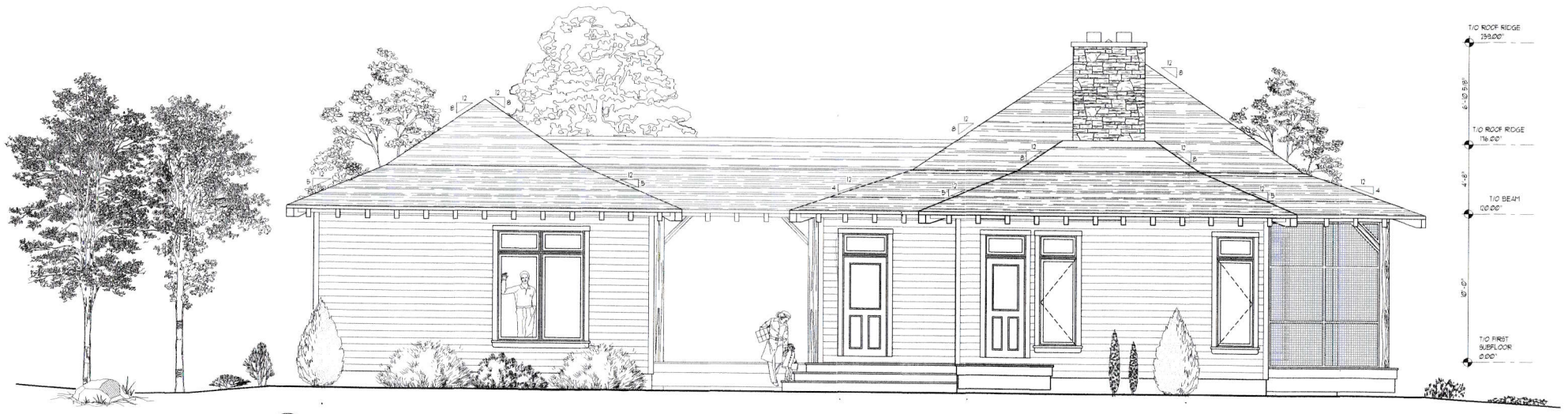



FRONT ELEVATION
1/4" = 1'-0"

NORMERICA
RESIDENTIAL DESIGN GROUP
 A NORMERICA BUILDINGS COMPANY, INC. 1998
 200 SOUTH 100 WEST, SUITE 200, OGDEN, UTAH 84401
 (801) 466-1000
 1000 WEST 100 SOUTH, SUITE 200, OGDEN, UTAH 84401
 WWW.NORMERICA.COM

T/O ROOF RIDGE
 29.00'
 8'-0" 3/8"
 T/O ROOF RIDGE
 17.00'
 4'-0"
 T/O BEAM
 10.00'
 5'-0"
 T/O FIRST
 SUBGRADE
 0.00'

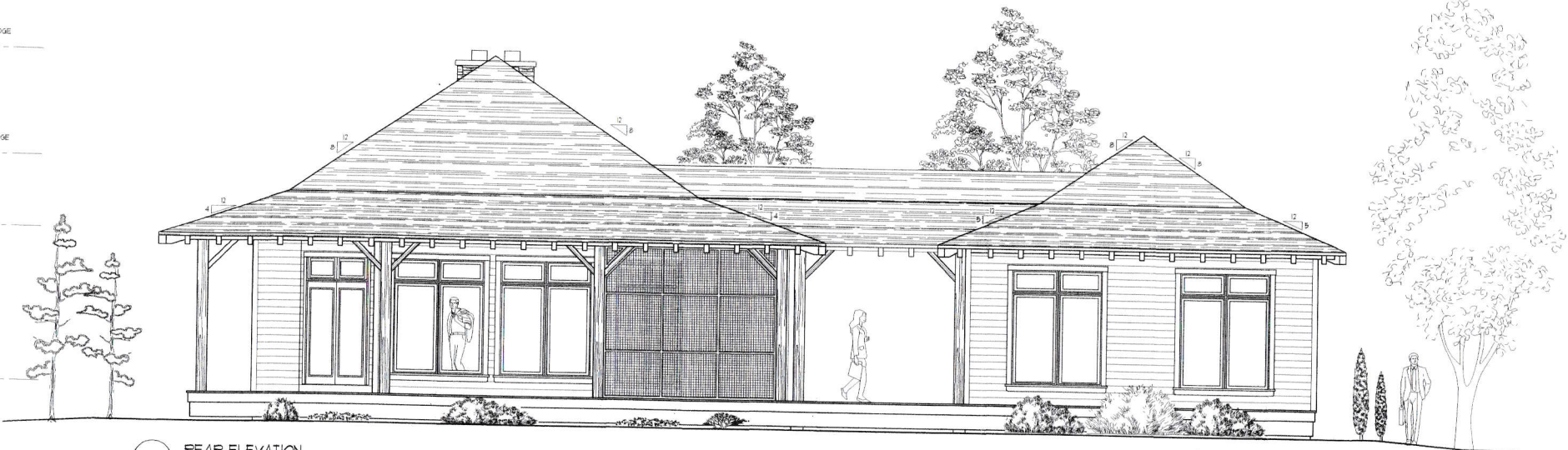

REAR ELEVATION
 1/4" = 1'-0"

NORMERICA

 ARCHITECTS
 1000 N. 10TH ST. SUITE 200
 DENVER, CO 80202
 TEL: 303.733.1111
 WWW.NORMERICA.COM

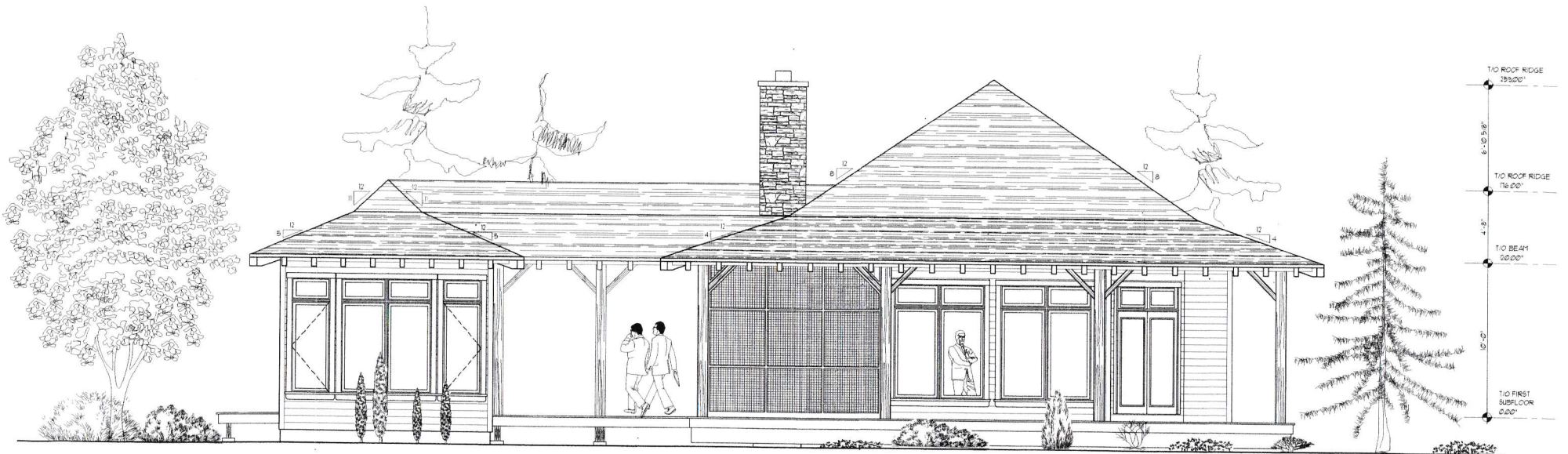

RIGHT ELEVATION
 1/4" = 1'-0"

NORMERICA
 ARCHITECTURE INTERIORS LANDSCAPE
 110 NORMERICA AVE. SUITE 1000 WEST PALM BEACH, FLORIDA 33411
 TEL: 561-833-1111 FAX: 561-833-1112
 WWW.NORMERICA.COM
 © 2010 NORMERICA ARCHITECTURE INTERIORS LANDSCAPE

1/0 ROOF RIDGE
 258.63'
 4'-5 1/2"
 1/0 ROOF RIDGE
 205.31'
 7'-5 1/2"
 1/0 BEAM
 10.00'
 6'-9"
 1/0 FIRST
 SUBFLOOR
 2.00'

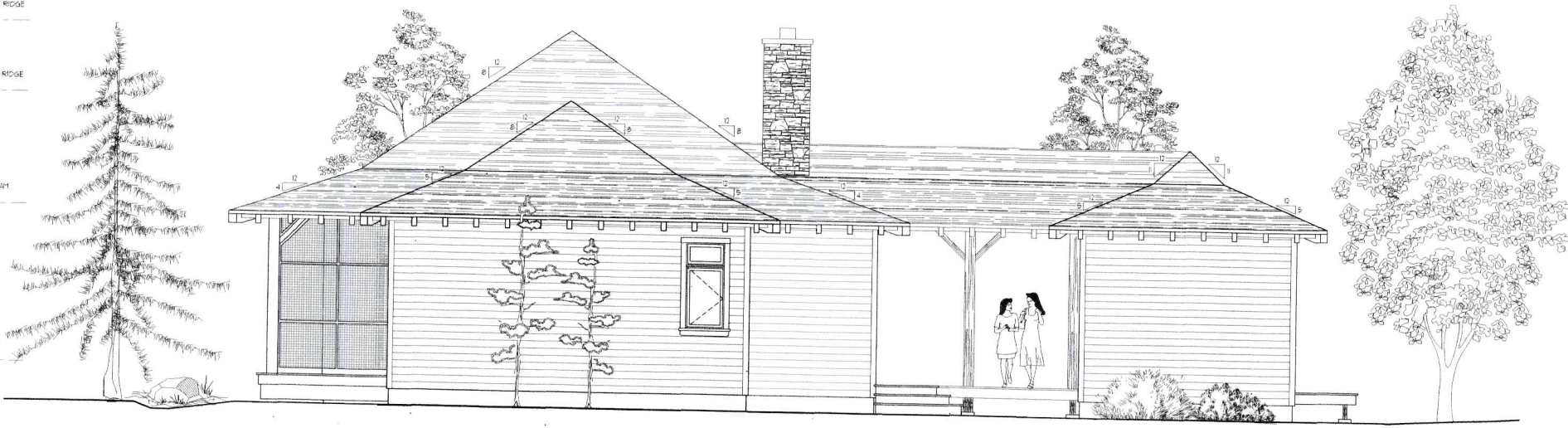

○ LEFT ELEVATION
 1/4" = 1'-0"

NORMERICA
ARCHITECTS, FLOOR PLAN ARCHITECTS
10000 W. 10TH AVENUE, SUITE 100, DENVER, CO 80202
TEL: 303.733.1111 FAX: 303.733.1112
WWW.NORMERICA.COM

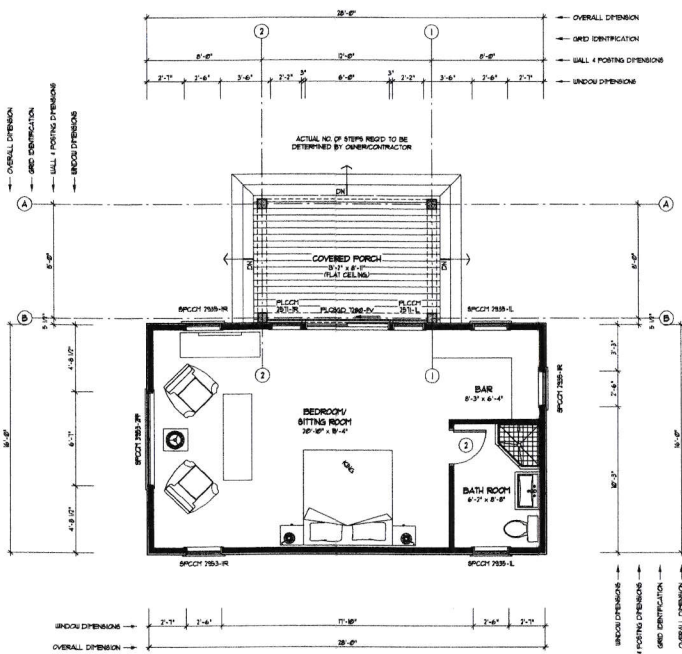

1 FIRST FLOOR PLAN
1/4" = 1'-0"

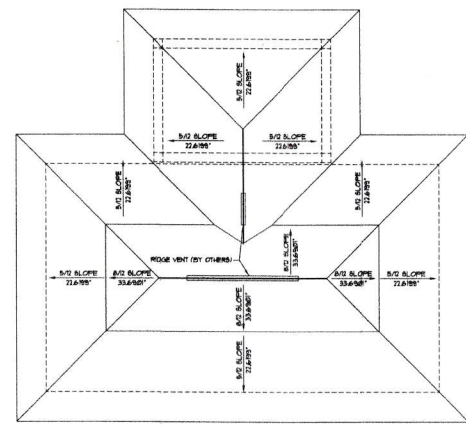

2 ROOF PLAN
1/4" = 1'-0"

FINISHED FLOOR AREA:	
BASEMENT:	N/A
FIRST FLOOR:	458 SQ FT
SECOND FLOOR / LOFT:	N/A
THIRD FLOOR:	N/A
TOTAL:	458 SQ FT
UNFINISHED FLOOR AREA:	
BASEMENT:	N/A
GARAGE:	N/A
TOTAL:	N/A
EXTERIOR USABLE AREA:	
PORCH:	83 SQ FT
DECK UNDER PORCH:	111 SQ FT
DECK NOT UNDER PORCH:	N/A

FLOOR AREA

REVIEW DRAWINGS
NOT FOR CONSTRUCTION
CLIENT SIGN-OFF:

STRUCTURAL: _____
FINISHES: _____

Doorability practice encourages the provision of a controlled ventilation system for the control of interior air quality and interior moisture levels.

THESE DRAWINGS MUST BE CHECKED BY THE CUSTOMER OR CONTRACTOR. ANY ERRORS OR OMISSIONS MUST BE REPORTED IN WRITING TO NORMERICA BUILDING SYSTEMS INC. PRIOR TO COMMENCEMENT OF CONSTRUCTION.

THESE DRAWINGS MUST NOT BE SCALED.

THIS DRAWING IS THE PROPERTY OF A.S.I. AND CAN NOT BE REPRODUCED WITHOUT OUR WRITTEN PERMISSION.

THE REFERENCE "BY OTHERS" MEANS "NOT INCLUDED IN THE NORMERICA PACKAGE".

REV.	DESCRIPTION	DATE
1	ISSUED FOR 2ND REVIEW - REVISIONS	MAY 2004
2	ISSUED FOR 2ND REVIEW	MAY 2004
3	ISSUED FOR 2ND REVIEW	MAY 2004
4	ISSUED FOR 2ND REVIEW	MAY 2004

DOOR SIZES GIVEN ARE FOR ACTUAL DOORS AND NOT FOR ROUGH OPENING. CONTRACTOR TO PROVIDE ROUGH OPENING FOR FRAME & DOOR/SHUTTER. MEASURE AS FOLLOWS: 1" TO 1 1/2" TO HEIGHT FOR HINGING ROUGH OPENING.

INTERIOR DOOR SCHEDULE

SINGLE DOORS	BI-FOLD DOORS
1 7'-0" x 6'-0" 1 PANEL	1 7'-0" x 6'-0" 1 PANEL
2 7'-0" x 6'-0" 2 PANEL	2 7'-0" x 6'-0" 2 PANEL
3 7'-0" x 6'-0" 3 PANEL	3 7'-0" x 6'-0" 3 PANEL
4 7'-0" x 6'-0" 4 PANEL	4 7'-0" x 6'-0" 4 PANEL
5 7'-0" x 6'-0" 5 PANEL	5 7'-0" x 6'-0" 5 PANEL
6 7'-0" x 6'-0" 6 PANEL	6 7'-0" x 6'-0" 6 PANEL

NORMERICA
AUTHENTIC TIMBER FRAME
Homes, Clubhouses & Resorts
Normerica Building Systems Inc.
2007 Commerce Park Drive
Innisfil, Ontario, Canada L9S 4A2
TEL: (905) 431-4710 or 1-800-361-7449
FAX: (905) 431-7775
Web Site: www.normerica.com
Email: info@normerica.com

DISTRIBUTOR
NORMERICA BUILDING SYSTEMS INC.

PROJECT FILE # 14-0699

GIFFIN BUNKIE MacTIER, ON (CUSTOM)

TITLE
FIRST FLOOR PLAN, & ROOF PLAN

DRAWN BY L.S.	DATE MAY 20, 2004
SCALE AS NOTED	PAGE NO. A-1 of 3 TOTAL

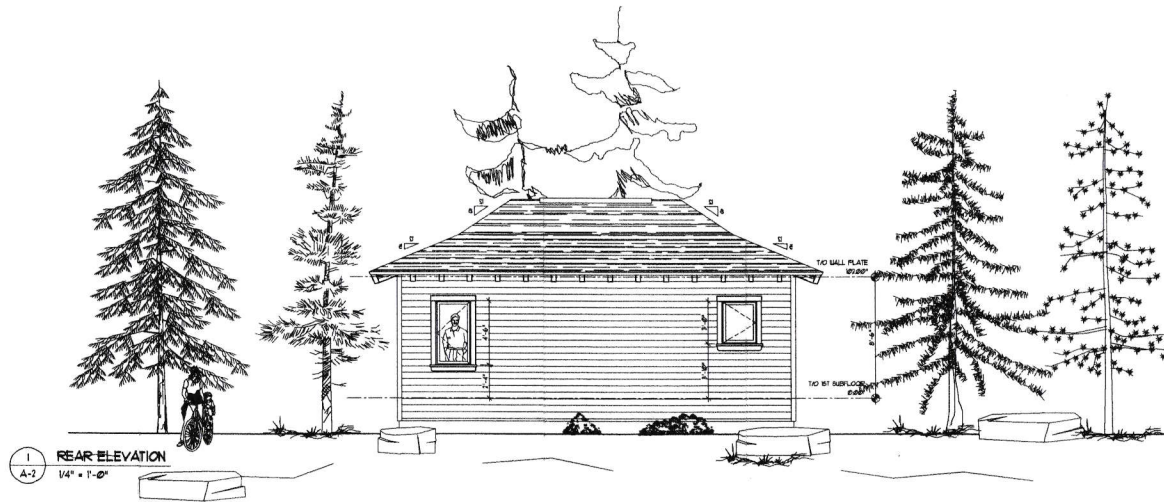

1 REAR ELEVATION
1/4" = 1'-0"

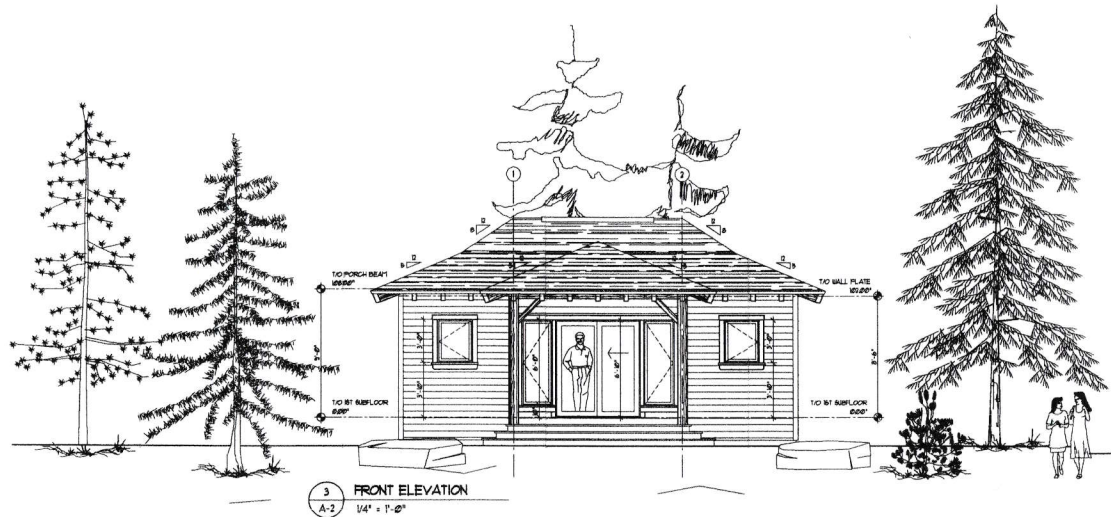

3 FRONT ELEVATION
1/4" = 1'-0"

REVIEW DRAWINGS
NOT FOR CONSTRUCTION
CLIENT SIGN-OFF:

STRUCTURAL: _____
FINISHES: _____

Good building practice encourages the provision of a controlled ventilation system for the control of interior air quality and moisture levels.

THESE DRAWINGS MUST BE CHECKED BY THE CUSTOMER OR CONTRACTOR. ANY ERRORS OR OMISSIONS MUST BE REPORTED IN WRITING TO NORMERICA BUILDING SYSTEMS INC. PRIOR TO COMMENCEMENT OF CONSTRUCTION.

THESE DRAWINGS MUST NOT BE SCALED.

THIS DRAWING IS THE PROPERTY OF N.B.S.I. AND CAN NOT BE REPRODUCED WITHOUT OUR WRITTEN PERMISSION.

THE REFERENCE "BY OTHERS" MEANS "NOT INCLUDED IN THE NORMERICA PACKAGE".

REV.	DESCRIPTION	DATE
1	DATE FOR REV. REVIEW - REMOVE TRIMMINGS	MAY 2004
2	DATE FOR REV. REVIEW - REMOVE TRIMMINGS	MAY 2004
3	DATE FOR REV. REVIEW - REMOVE TRIMMINGS	MAY 2004

NORMERICA
AUTHENTIC TIMBER FRAME
Homes, Clubhouses & Resorts
Normerica Building Systems Inc.
2007 Commerce Park Drive
Innisfil, Ontario, Canada L9S 4A2
TEL: (705) 431-4710 or 1-800-361-7449
FAX: (705) 431-7275
Web Site: www.normerica.com
Email: info@normerica.com

DISTRIBUTOR:
NORMERICA BUILDING SYSTEMS INC.

PROJECT: **GIFFIN BUNKIE**
FILE # **H-GIFFN**
LOCATION: **Mactier, ON (CUSTOM)**

TITLE:
FRONT & REAR ELEVATIONS

CHECKED BY	DATE
_____	MAY 22, 2004
DRAWN BY	PAGE NO.
L.S.	_____
SCALE	AS NOTED
A-2	3 OF 3 (10/04)

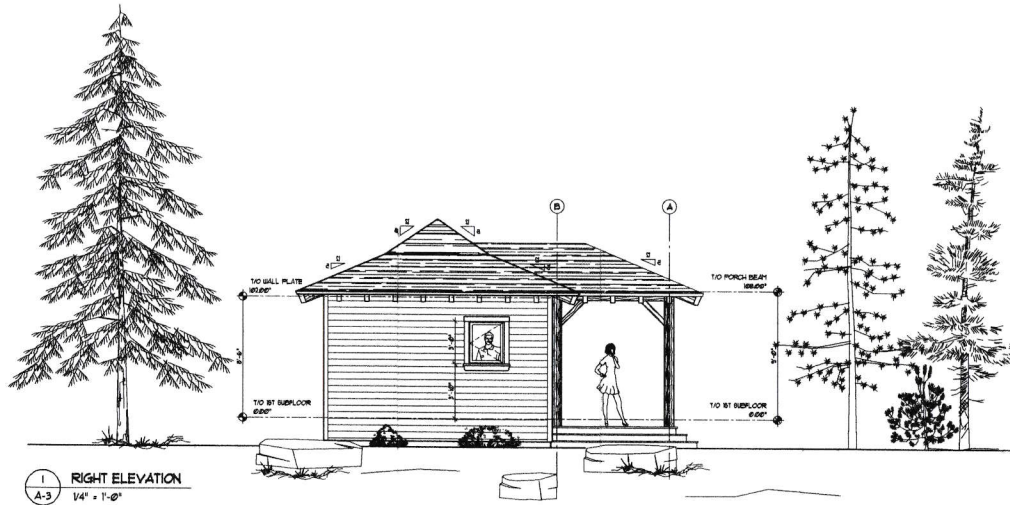

1 RIGHT ELEVATION
A-3 1/4" x 1'-0"

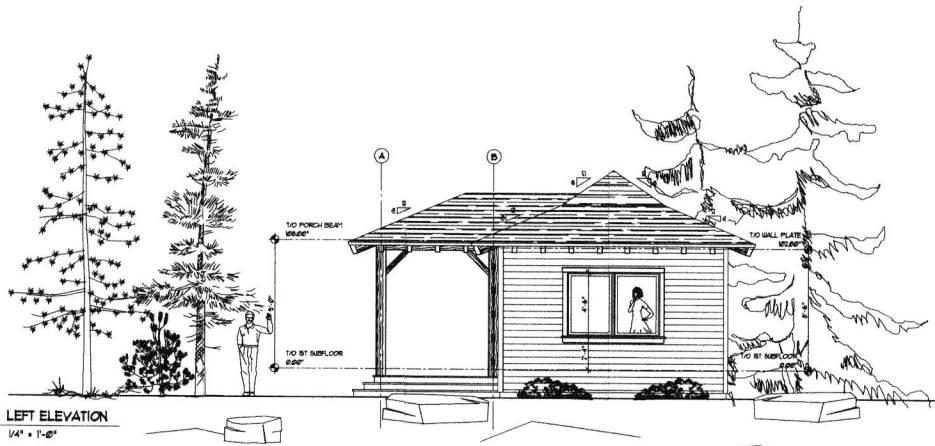

2 LEFT ELEVATION
A-3 1/4" x 1'-0"

REVIEW DRAWINGS
NOT FOR CONSTRUCTION
CLIENT SIGN-OFF:

STRUCTURAL:
FINISHES:

Good building practice encourages the provision of a controlled ventilation system for the control of interior air quality and relative moisture levels.

THESE DRAWINGS MUST BE CHECKED BY THE CUSTOMER OR CONTRACTOR. ANY ERRORS OR OMISSIONS MUST BE REPORTED IN WRITING TO NORMERICA BUILDING SYSTEMS INC. PRIOR TO COMMENCEMENT OF CONSTRUCTION. THESE DRAWINGS MUST NOT BE SCALED.

THIS DRAWING IS THE PROPERTY OF N.B.S.I. AND CAN NOT BE REPRODUCED WITHOUT OUR WRITTEN PERMISSION.

THE REFERENCE "BY OTHERS" MEANS "NOT INCLUDED IN THE NORMERICA PACKAGE."

△	CHKD	MAILED FOR 2ND REVIEW - PERFORM TRANSFER	MAY 28/04
△	CHKD	MAILED FOR 2ND REVIEW	MAY 28/04
△	L.S.	MAILED FOR 2ND REVIEW	MAY 28/04

REV	DESCRIPTION	DATE

NORMERICA
AUTHENTIC TIMBER FRAME
Homes, Clubhouses, & Resorts
Normerica Building Systems Inc.
2007 Commerce Park Drive
Jumill, Ontario, Canada L3S 4A2
TEL: (705) 431-4710 or 1-800-361-7449
FAX: (705) 431-7275
Web Site: www.normerica.com
Email: info@normerica.com

DISTRIBUTOR
NORMERICA BUILDING SYSTEMS INC.

PROJECT FILE # 14- GIFFIN
GIFFIN
BUNKIE
MCTIER, ON
(CUSTOM)

TITLE
RIGHT & LEFT
ELEVATIONS

CHECKED BY	DATE	MAY 22, 2004
DRAWN BY	PAGE NO.	L.S.
SCALE	AS NOTED	A-3 of 3 SETS