

ISSUE:		
1	PROPOSAL	051003
NO.:	REVISIONS:	DATE:

WILLIAM R. DEWSON  
ARCHITECT

---

BURRITTS ISLAND COTTAGE

---

UTILITY BUILDING  
SCHEME12 - site

**A12.0d**

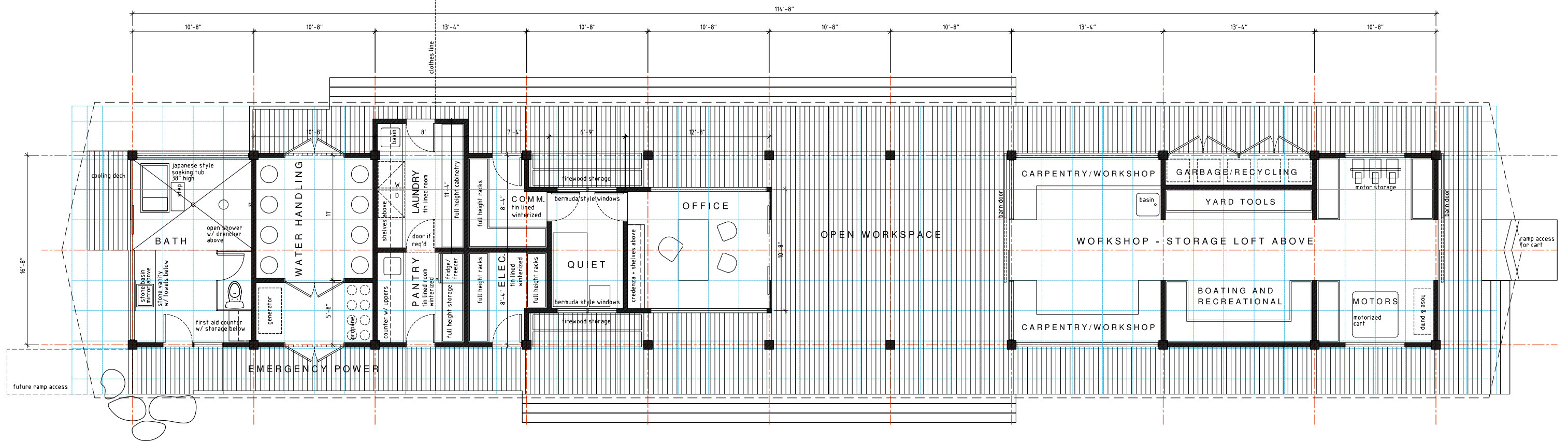

TOTAL AREA:  
 1540 sqft. INTERIOR (BUILT) SPACE  
 1442 sqft. DECK SPACE

2982 sqft. TOTAL FOOTPRINT

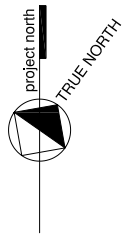

ISSUE:		
1	PROPOSAL	051003
NO.:	REVISIONS:	DATE:

WILLIAM R. DEWSON  
 ARCHITECT

BURRITTS ISLAND COTTAGE

UTILITY BUILDING  
 SCHEME 12 - option D

**A12.1d**

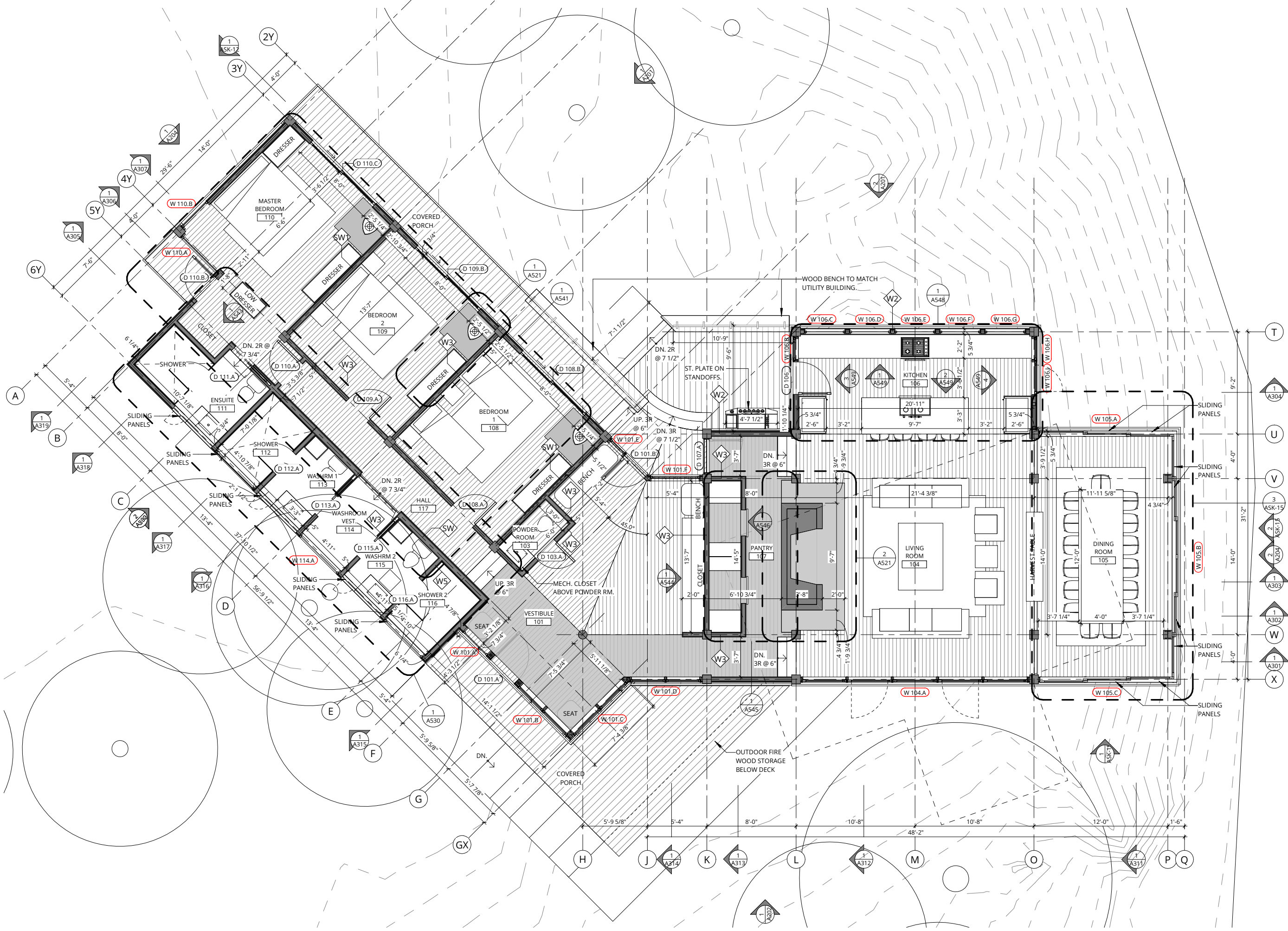

ALL WORK SHALL BE CARRIED OUT IN ACCORDANCE WITH ALL BY-LAWS AND CODES APPLICABLE TO THE LOCATION. ALL DIMENSIONS AND INFORMATION SHALL BE VERIFIED ON SITE AND ANY VARIANCES REPORTED TO THE ARCHITECT PRIOR TO START OF WORK. THIS DRAWING IS NOT TO BE USED FOR CONSTRUCTION UNTIL SIGNED BY THE ARCHITECT. THIS DRAWING AND THE DESIGN HEREIN ARE COPYRIGHT OF THE ARCHITECT AND MAY NOT BE REPRODUCED, ALTERED OR REUSED WITHOUT WRITTEN CONSENT. THIS DRAWING MUST NOT BE SCALED.

NO.	ISSUE	DATE
1	CLIENT REVIEW 1	28/OCT/2016
2	CLIENT REVIEW 2	05/APR/2017
3	CLIENT REVIEW 3	07/APR/2017
4	CLIENT REVIEW 4	13/APR/2017
5	STRUCT. COORDINATION	15/MAY/2017
6	STRUCT. COORDINATION 2	16/JUN/2017
7	CONSTRUCT. 01 - FOUND.	21/JUN/2017
8	WINDOW PRICING	13/JUL/2017
9	CONSTRUCTION 01	09/AUG/2017
10	WINDOW PRICING REV1	13/SEP/2017
11	INT. ELEVATIONS	22/SEP/2017
12	INT. ELEVATIONS 2	31/OCT/2017

INT. ELEVATIONS 3-DRAFT 20/JUN/2018

12 INT. ELEVATIONS 2 31/OCT/2017

11 INT. ELEVATIONS 22/SEP/2017

10 WINDOW PRICING REV1 13/SEP/2017

9 CONSTRUCTION 01 09/AUG/2017

8 WINDOW PRICING 13/JUL/2017

7 CONSTRUCT. 01 - FOUND. 21/JUN/2017

6 STRUCT. COORDINATION 2 16/JUN/2017

5 STRUCT. COORDINATION 15/MAY/2017

4 CLIENT REVIEW 4 13/APR/2017

3 CLIENT REVIEW 3 07/APR/2017

2 CLIENT REVIEW 2 05/APR/2017

1 CLIENT REVIEW 1 28/OCT/2016

● SHEET PRESENT IN ISSUE

NO ISSUE DATE

REFERENCE:

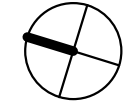

THE ARCHITECT NOTED BELOW HAS EXERCISED RESPONSIBLE CONTROL WITH RESPECT TO ALL DESIGN ACTIVITIES. THE ARCHITECT'S SEAL NUMBER IS THE ARCHITECT'S BCDN, AS REQUIRED UNDER THE BUILDING CODE DESIGNATION SYSTEM.



PROJECT: BURRITT'S ISLAND - COTTAGE  
 ISLAND #6-169, BURRITT'S ISLAND - BURRITT'S INLET - GEORGIAN BAY PARRY SOUND, ON

PROJECT NO: 1658  
 OWNER: LOUISE AND HUNTLEY CHRISTIE

GROUND FLOOR

DRAWN BY: AZ CHECKED BY: KEWD  
 1/8" = 1'-0"

FOR 22X34 SHEET SIZE, SCALES ARE DOUBLE TO THOSE NOTED

A102





ALL WORK SHALL BE CARRIED OUT IN ACCORDANCE WITH ALL BY-LAWS AND CODES APPLICABLE TO THE LOCATION. ALL DIMENSIONS AND INFORMATION SHALL BE VERIFIED ON SITE AND ANY VARIANCES REPORTED TO THE ARCHITECT PRIOR TO START OF WORK. THIS DRAWING IS NOT TO BE USED FOR CONSTRUCTION UNTIL SIGNED BY THE ARCHITECT. THIS DRAWING AND THE DESIGN HEREIN ARE COPYRIGHT OF THE ARCHITECT AND MAY NOT BE REPRODUCED, ALTERED OR REUSED WITHOUT WRITTEN CONSENT. THIS DRAWING MUST NOT BE SCALED.

INT. ELEVATIONS 3-DRAFT 20/JUN/2018	
12	INT. ELEVATIONS 2 31/OCT/2017
11	INT. ELEVATIONS 22/SEP/2017
10	WINDOW PRICING REV1 13/SEP/2017
9	CONSTRUCTION 01 09/AUG/2017
8	WINDOW PRICING 13/JUL/2017
7	CONSTRUCT. 01 - FOUND. 21/JUN/2017
6	STRUCT. COORDINATION 2 16/JUN/2017
5	STRUCT. COORDINATION 15/MAY/2017
4	CLIENT REVIEW 4 13/APR/2017
3	CLIENT REVIEW 3 07/APR/2017
2	CLIENT REVIEW 2 05/APR/2017
1	CLIENT REVIEW 1 28/OCT/2016
● SHEET PRESENT IN ISSUE	
NO	ISSUE DATE
REFERENCE:	

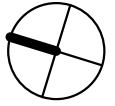

THE ARCHITECT NOTED BELOW HAS EXERCISED RESPONSIBLE CONTROL WITH RESPECT TO ALL DESIGN ACTIVITIES. THE ARCHITECT'S SEAL NUMBER IS THE ARCHITECT'S BCDN, AS REQUIRED UNDER THE BUILDING CODE DESIGNATION SYSTEM.



PROJECT:  
BURRITT'S ISLAND - COTTAGE  
ISLAND #6-169, BURRITT'S ISLAND -  
BURRITT'S INLET - GEORGIAN BAY  
PARRY SOUND, ON

PROJECT NO: 1658  
OWNER:  
LOUISE AND HUNTLEY CHRISTIE

WASHROOM PLAN - CALLOUT

DRAWN BY: AZ CHECKED BY: KEWD  
3/8" = 1'-0"

FOR 22X34 SHEET SIZE, SCALES ARE  
DOUBLE TO THOSE NOTED

**A530**

174 BEDFORD RD, SUITE 200, TORONTO, ON M5R 2K9 T: 416.966.6635 F: 416.966.5371 dewson.com

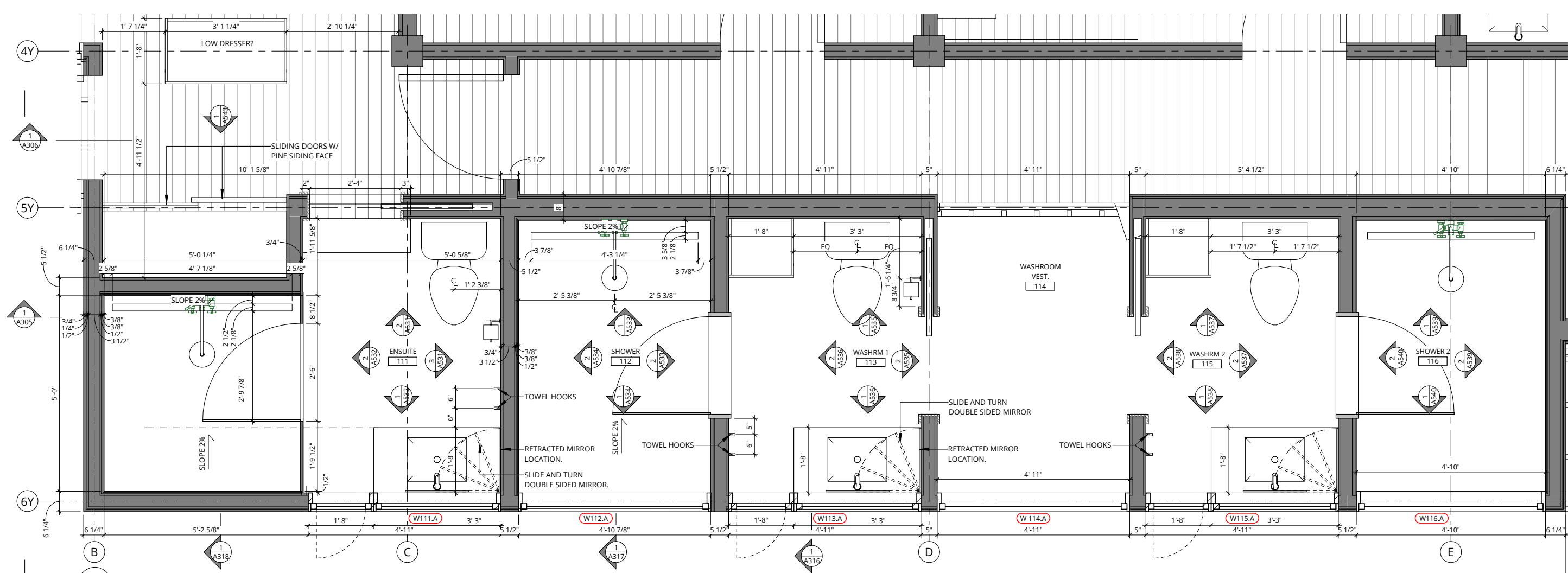

1 GROUND FLOOR - INTERIOR ELEVATIONS  
3/8" = 1'-0"

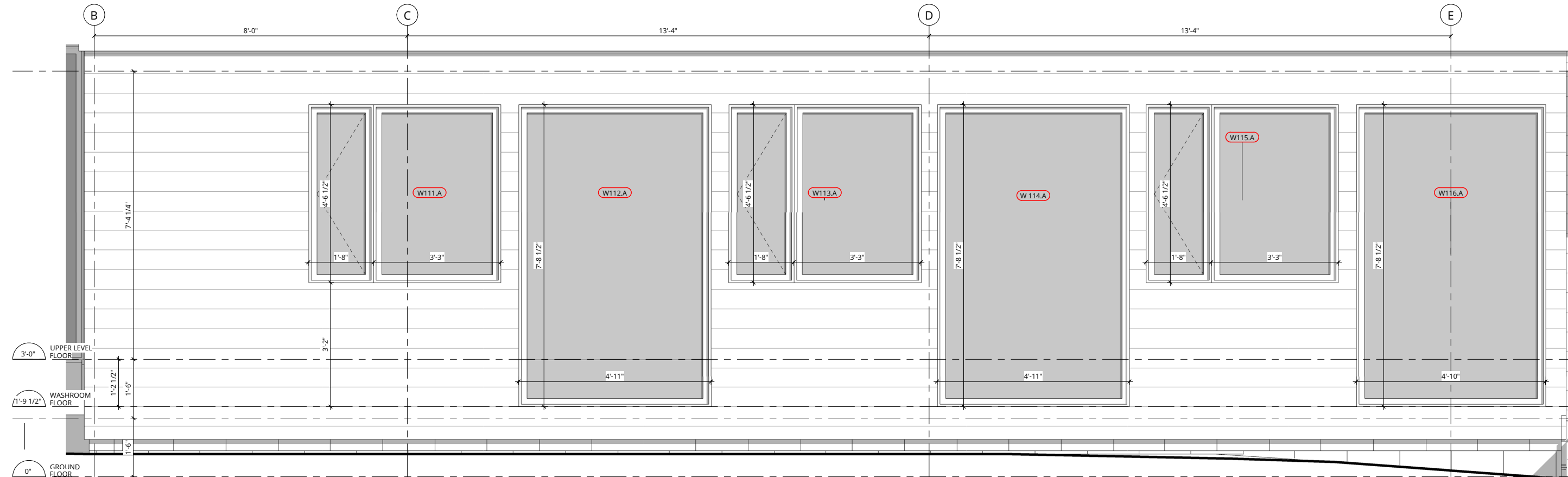

2 PROPOSED WEST ELEVATION 2 (FOR INT. ELEV.)  
3/8" = 1'-0"













